

The Chestnut

4 bedroom detached home

WISTANES GREEN
WESSINGTON

PLOT
5

PLOT
30



The Chestnut 4 bedroom detached home



WISTANES GREEN

WESSINGTON

A delightful 4 bedroom detached home.
With large entrance hall, flexible living area and separate study.
Featuring a galleried landing and a dressing area to the master bedroom.

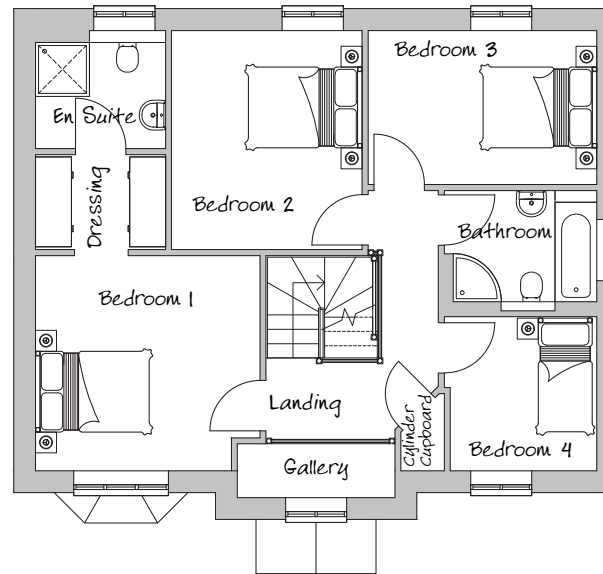
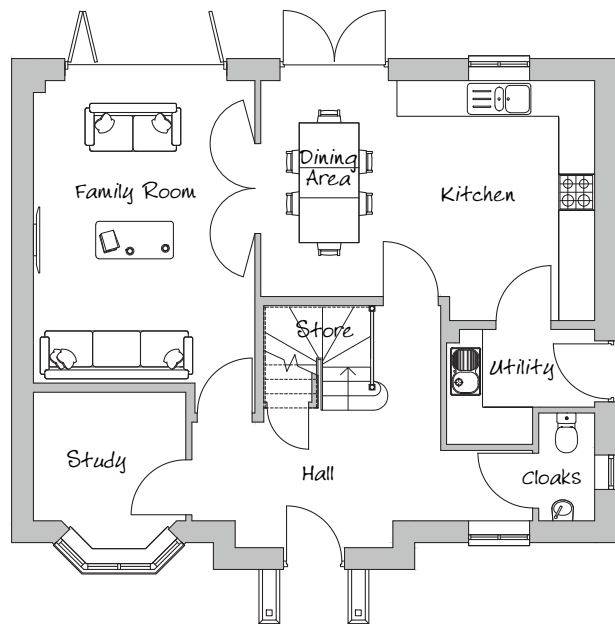

Family Room
5060mm x 3703mm 16'5" x 12'0"

Dining Area & Kitchen
5583mm x 4012mm 18'2" x 13'0"

Study
2550mm x 2150mm 8'3" x 7'0"

Cloakroom
938mm x 1800mm 3'1" x 5'10"

Utility Room
1923mm x 2475mm 6'3" x 8'1"

Bedroom 1
3753mm x 3598mm 12'2" x 11'8"

En Suite
2175mm x 1775mm 7'1" x 5'9"

Bedroom 2
3185mm x 3662mm 10'4" x 11'11"

Bedroom 3
3825mm x 2575mm 12'5" x 8'4"

Bedroom 4
2575mm x 2450mm 8'4" x 8'0"

Bathroom
2550mm x 2010mm 8'3" x 6'6"

Plot 5 layout is opposite handed. Measurements exclude into the bay window.

Computer-generated images and photographs are indicative-only, unless otherwise stated and in line with our policy of continuous improvement, we reserve the right to alter the layout, style, specification and/or landscaping detail at any time. Floor plans are not to scale and all dimensions shown are approximate – the information is taken from working drawings which may result in some variation on completed properties. These particulars should not be relied upon as accurately describing any of the specific matters referenced by any order under the Property Misdescriptions Act 1991. Although every care has been taken to ensure that this information is correct, contents do not constitute a contract, part of a contract or warranty. The development name may not always be retained for the purposes of postal registration.

