

# The Hazel

4 bedroom detached home



WISTANES GREEN

WESSINGTON

PLOT  
19

PLOT  
26



# The Hazel 4 bedroom detached home

A 4 bedroom home offering real flexibility.  
 With the benefit of a bedroom and shower room to the ground floor.  
 A capacious master bedroom with dressing area and en suite.

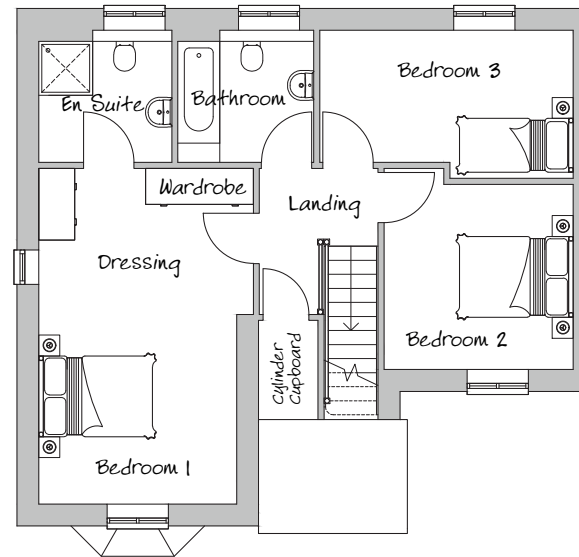
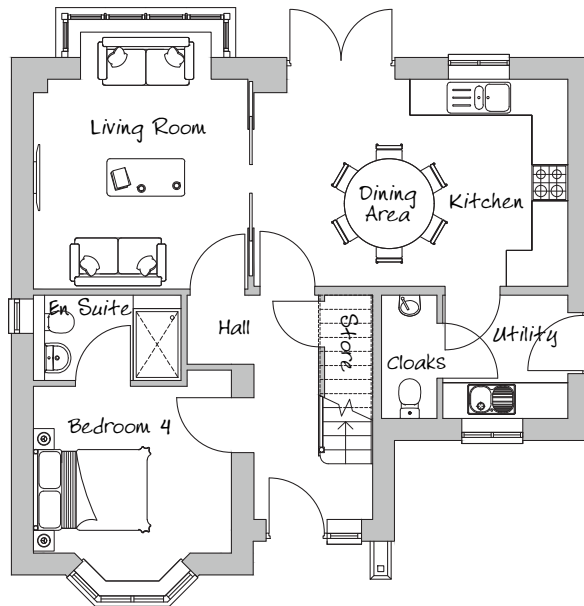

**Living Room**  
 3588mm x 3510mm 11'8" x 11'5"

**Dining Area & Kitchen**  
 5248mm x 3460mm 17'1" x 11'3"

**Cloakroom**  
 925mm x 2063mm 3'0" x 6'8"

**Utility Room**  
 2088mm x 2063mm 6'9" x 6'8"

**Bedroom 1**  
 5613mm x 3310mm 18'3" x 10'9"

**En Suite**  
 2225mm x 2210mm 7'3" x 7'2"

**Bedroom 2**  
 3163mm x 3098mm 10'3" x 10'1"

**Bedroom 3**  
 4238mm x 2475mm 13'9" x 8'1"

**Bedroom 4**  
 3310mm x 2788mm 10'9" x 9'1"

**Bathroom**  
 2273mm x 2210mm 7'5" x 7'2"

Plot 26 layout is opposite handed. Measurements exclude into the bay window.

Computer-generated images and photographs are indicative-only, unless otherwise stated and in line with our policy of continuous improvement, we reserve the right to alter the layout, style, specification and/or landscaping detail at any time. Floor plans are not to scale and all dimensions shown are approximate – the information is taken from working drawings which may result in some variation on completed properties. These particulars should not be relied upon as accurately describing any of the specific matters referenced by any order under the Property Misdescriptions Act 1991. Although every care has been taken to ensure that this information is correct, contents do not constitute a contract, part of a contract or warranty. The development name may not always be retained for the purposes of postal registration.