

The Maple

4 bedroom detached home

WISTANES GREEN
WESSINGTON

PLOT
4

PLOT
17

PLOT
18



The Maple 4 bedroom detached home



WISTANES GREEN

WESSINGTON

What a great size kitchen for this 4 bedroom home which has been carefully designed to make the most of the space. The integral garage can be accessed with ease from the house.

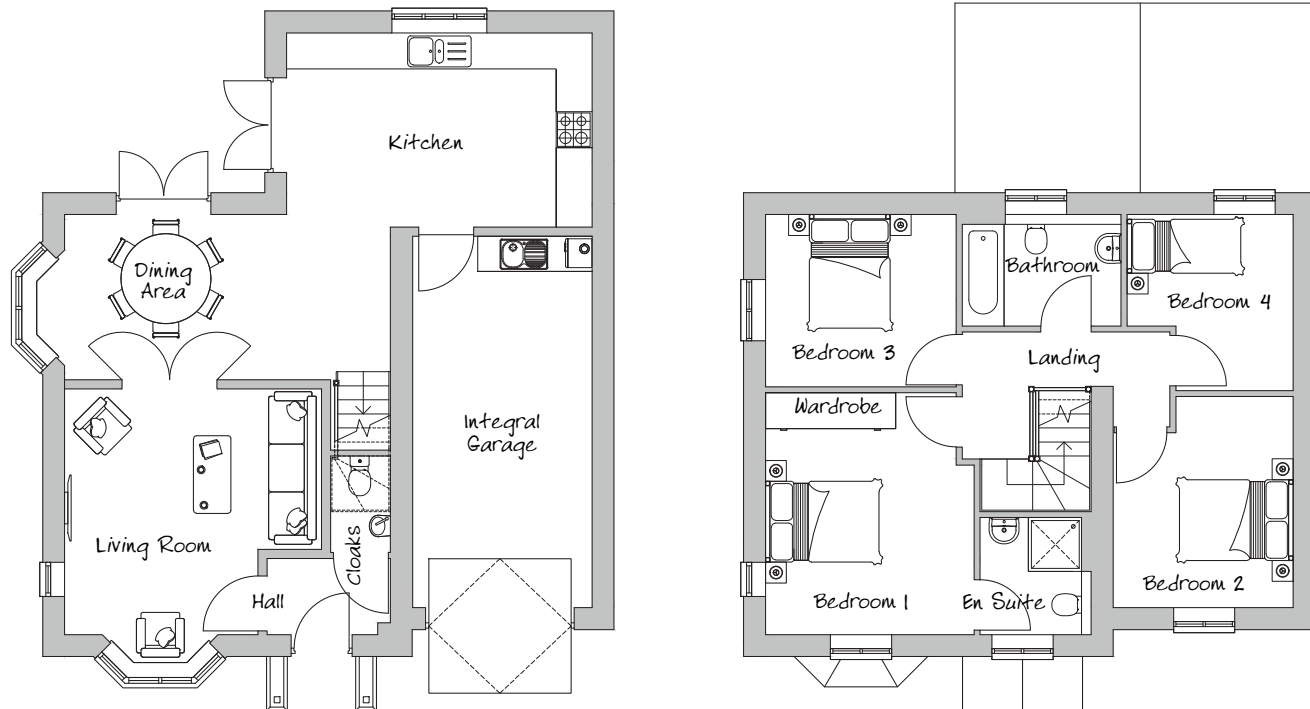

Living Room
4298mm x 4110mm 14'0" x 13'4"

Dining Area
5448mm x 2763mm 17'8" x 9'0"

Cloakroom
1611mm x 1000mm 5'3" x 3'3"

Kitchen
5110mm x 3248mm 16'7" x 10'7"

Integral Garage
6213mm x 3000mm 20'2" x 9'9"

Bedroom 1
4044mm x 3490mm 13'2" x 11'4"

En Suite
1696mm x 1957mm 5'6" x 6'4"

Bedroom 2
3530mm x 3010mm 11'6" x 9'9"

Bedroom 3
3189mm x 2879mm 10'4" x 9'4"

Bedroom 4
2942mm x 2775mm 9'7" x 9'0"

Bathroom
2658mm x 1863mm 8'8" x 6'1"

Bay window in dining area and side window in living room to plot 4 only. Measurements exclude into the bay window

Computer-generated images and photographs are indicative-only, unless otherwise stated and in line with our policy of continuous improvement, we reserve the right to alter the layout, style, specification and/or landscaping detail at any time. Floor plans are not to scale and all dimensions shown are approximate - the information is taken from working drawings which may result in some variation on completed properties. These particulars should not be relied upon as accurately describing any of the specific matters referenced by any order under the Property Misdescriptions Act 1991. Although every care has been taken to ensure that this information is correct, contents do not constitute a contract, part of a contract or warranty. The development name may not always be retained for the purposes of postal registration.

